CLIMAX

UNIT LTD

COMPANY PROFILE

CLIMAX

UNIT LTD

Mwenge Tanzanite Tower .
P. O. Box 2016 Dar es Salaam

0753 209 947 | 0713 391 538

info@climaxunit.co.tz

About us

Is a Tanzanian firm incorporated in Tanzania and possess a certificate No. 139603044 issued by the registrar of Companies. The Company offices are located at Tanzanite Tower - Dar es Salaam,Tanzania.

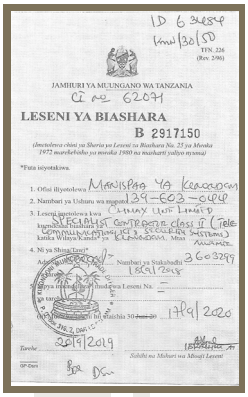
JAMHURI YA MUUNGANO WA TANZANIA
LESENI YA BIASHARA
B 2917150

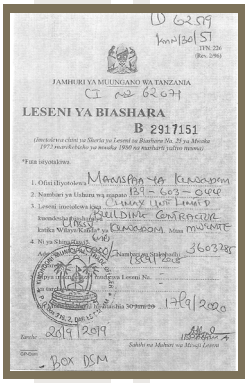
JAMHURI YA MUUNGANO WA TANZANIA
LESENI YA BIASHARA
B 2917151

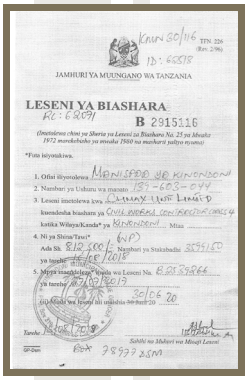
JAMHURI YA MUUNGANO WA TANZANIA
LESENI YA BIASHARA
B 2915116

CLIMAX UNIT LIMITED is the foremost line in industry with regard to quality and services that granted our experienced and professional employees. Our products comply with relevant standards requirements.

However, most of our products are imported from abroad In Tanzania we serve customers of different types: These include public organizations, Private organizations, NGO's etc.

Our products comply with relevant standards requirements. With our Dedicated logistics we can deliver our services countrywide to our Customers. We pride ourselves in quality service as we give first priority to our customers through our services.

Mission:

Our specific mission is to serve customer to meet and exceed their Expectations in term of quality, delivery and cost through quality Management systems and customer integration.

Vision

To proper fair business competition in printing, stationery, office Equipment's, uniform and advertising industry, though transparent and be a leader in the provisional of solutions of such services and products in needs.:

Our core values:

Excellence
We are committed to delivery of world-class quality customer services. Our work is driven by desire for excellence for the mutual benefit of our customers and our company.

Honesty
We believe in honest and trust in all our undertakings as fortress for sustainability

Integrity
We stand for what we believe in and remain accountable for our actions.

Teamwork
We derive success from teamwork spirit

TANZANIA

BRELA

Certificate of Incorporation of a Company
Section 15

No: 139603044

I HEREBY CERTIFY THAT

CLIMAX UNIT LIMITED

is this day incorporated under the Companies Act, 2002 and that the Company is Limited.

GIVEN under my hand at Dar es Salaam this 1st day of AUGUST TWO THOUSAND AND NINETEEN.

REGISTRAR OF COMPANIES TANZANIA

Princ.Asst.Registrar of Companies

Why do business with us?

Quality, Excellence & Trustworthiness
We only provide quality products and services with excellence that really Match your company status.

Close to our customers
We are not only work on your project but we take it as ours which Automatically brings us closer.

We make it easy to do business with us
We work with Businesses, Non-profit Organizations, Governments, educational Institutions and individuals as long as you need our services.

Competitive Prices
We offer very competitive prices and they are given upfront, NO HIDDEN COSTS.

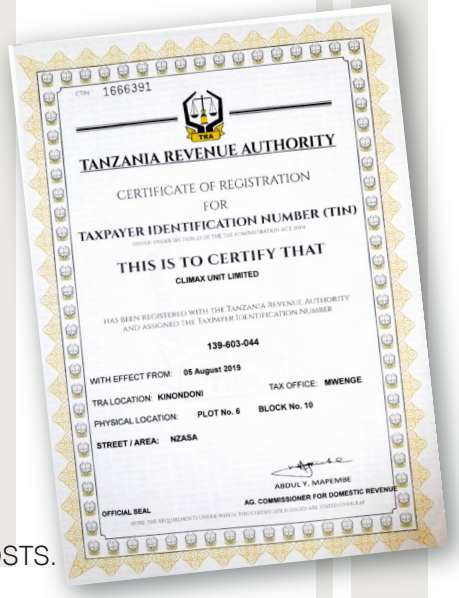
TIN 1666391

TANZANIA REVENUE AUTHORITY

CERTIFICATE OF REGISTRATION
FOR
TAXPAYER IDENTIFICATION NUMBER (TIN)

THIS IS TO CERTIFY THAT
CLIMAX UNIT LIMITED

HAS BEEN REGISTERED WITH THE TANZANIA REVENUE AUTHORITY AND ASSIGNED THE TAXPAYER IDENTIFICATION NUMBER

139-603-044

WITH EFFECT FROM: 05 August 2019
TAX OFFICE: MWENGE
TRA LOCATION: KINONDONI
PHYSICAL LOCATION: PLOT No. 6 BLOCK No. 10
STREET / AREA: NZASA

ABDUL Y. MAPEMBE
AG. COMMISSIONER FOR DOMESTIC REVENUE

OFFICIAL SEAL

Faster services & Shorter delivery time
Since we are fully committed to our customers we are going extra mile to make sure service or product is delivered on time.

Tailor made services
We actually listern to your ideas and provide you with the service that really suite your requirements.

Services we Offer!

Radio Access Network (RAN) Works

We offer Professional Radio Access Network works with:

Fully resourced and trained teams of riggers Install and Commission all major suppliers' Radio and Optical transmission equipment, providing documented frequency and tributary management records as part of the acceptance procedures.

Transmission planning, including compression, timeslot grooming and cross connection for expanding networks is offered as part of a full range of transmission services.

RAN Works Include:

- Designing
- RF Turning and Optimization
- Drive Test
- Frequency Planning
- RAN swapping Services

Services we Offer!

Fiber Optic works

We offer Professional Fiber Optic works with:

Full installation, commissioning and maintenance services on fiber optic projects. Leasing of dark fiber can be negotiated on behalf of clients where available.

Trenching is conducted according to internationally accepted standards where restitution and public safety is concerned. Cables professionally blown into ducts, spliced and commissioned according to industry accepted practices.

Fiber Optic Works Include:

- Installation, Termination and Consultation
- Fiber tray and Raceway
- Testing and certification
- Fiber optic splicing,
- Full scope Design and maintenance of cabling

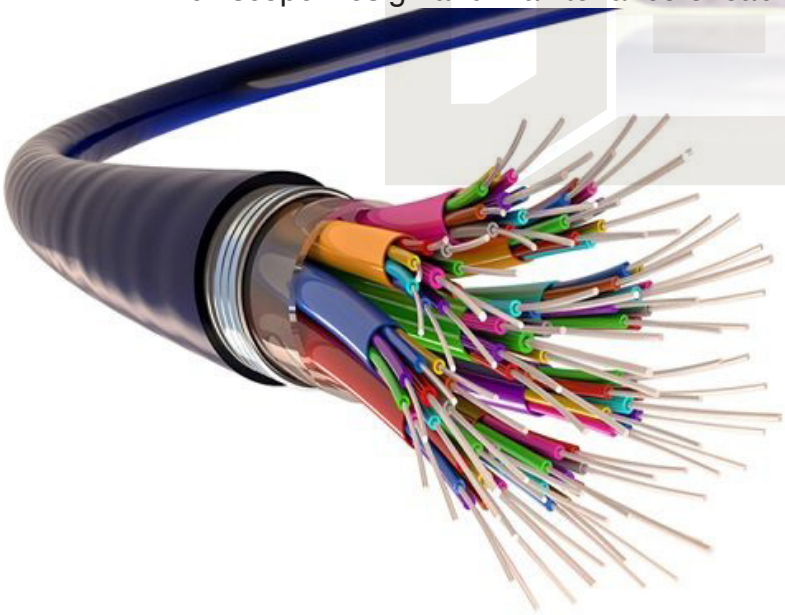

Services we Offer!

Electric and Electronics works

We offer Professional Fiber Optic works with:

Specialized works related to design, installation, inspection, testing, commissioning, operation, maintenance, rehabilitation, expansion, upgrade, troubleshooting, service and repair of electrical and electronics system of various voltage levels. AC & DC.

Electric & Electronics Works Include:

- Generators and Transformers installation, testing and commissioning
- power supplies to network (with or without cab) and static and rotary UPS.
- Activities of energy stations construction AC / DC 48 VCD
- Outdoor and Indoor cabinet construction and installation
- High Voltage Power transmission line
- ICT Electrical Security and surveillance/CCTV System
- Low, Medium Voltage distribution lines

Services we Offer!

Supplying, Purchasing, clearing and Warehousing

We offer Professional Supplying, Purchasing, clearing and warehousing with:

Extensive experience in multiple vendor equipment and product ranges and invest time and resources in training our staff on the latest equipment to make sure that we stay current with the latest technology.

In addition, we research, source, purchase, import, clear and warehouse all the site equipment necessary in our field of work. This ensures total service to our customers at all levels.

CLIMAX

UNIT LTD

We work to build our Nation

Our Experience!

With years of experience in business we have managed to work with public organizations, Private organizations, NGO's, Government Sectors etc.

Here are some of our clients that we could at least list them here.

S/N	Description	Contact personnel
1.	**Tender:** Supply and Fix of CCTV surveillance cameras in TPDF Headquarters. **Organization/Company:** Tanzania Peoples Defence Force (TPDF) **Duration:** Fourteen (14) working days	**Lt. Nditi** Mob: 0784 361 670
2.	**Tender:** Supply, Fix and 1 year maintenance of Access Control system for employees. **Organization/Company:** Lumocons Company Limited **Duration:** Seven (14) working days	**Francis Thomas** Director General Mob: 0782 611 709

"

All our customers are partners in our mission!

"

S/N	Description	Contact personnel
3.	**Tender:** Supply of Fibre optic networking cables Networking toolbox and Equipments **Organization/Company:** Tanzania Peoples Defence Force (TPDF) **Duration:** Seven (7) working days	**Lt. Nditi** Mob: 0784 361 670
4.	**Tender:** Supply of Office Furniture for the new office in Dar es salaam **Organization/Company:** Lumocons Company Limited **Duration:** Seven (14) working days	**Francis Thomas** Director General Mob: 0782 611 709
5.	**Tender:** Office Branding and Signages **Organization/Company:** Lumocons Company Limited **Duration:** Seven (14) working days	**Francis Thomas** Director General Mob: 0782 611 709
6.	**Tender:** Supply of office Uniforms **Organization/Company:** GardaWorld security Tanzania (Formerly known as KK Security) **Duration:** One (1) Month	**Lulu Kabanywanyi** CSR Mob: 0787 382 016
7.	**Tender:** Corporate Rebranding, Office Rebranding & Signages **Organization/Company:** GardaWorld security Tanzania (Formerly known as KK Security) **Duration:** One (1) Month	**Lulu Kabanywanyi** CSR Mob: 0787 382 016
8.	**Tender:** Supply of School Uniforms **Organization/Company:** Dar es salaam International School **Duration:** Three (3) Months	**Anitha Asimwe** Administrator Mob: 0712 500 159

Our Experience!

All our customers are partners in our mission!

CLIMAX UNIT LTD

S/N	Description	Contact personnel
9.	**Tender:** Supply of School Stationeries **Organization/Company:** Dar es salaam International School **Duration:** Seven (7) Days	**Anitha Asimwe** Administrator Mob: 0712 500 159
10.	**Tender:** Supply Office Stationeries, 3 work stations and 1 laptop **Organization/Company:** WS Insight Limited (Formerly known as Warrior Tanzania) **Duration:** Seven (7) Days	**Basinda amri** Sales Assistant Manager Mob: 0718 746 707
11.	**Tender:** Supply and Fix of 15 workstations, 3 Laptops and Essentials software for the computers and Supply of Kaspersky Anti-Virus software for 35 users **Organization/Company:** Tanzania Peoples Defence Force (TPDF) **Duration:** Seven (7) working days	**Lt. Nditi** Mob: 0784 361 670
12.	**Tender:** Supply of Construction Materials (Gravel, BRC and Marine Boards) and Branded Safety Gears for road construction to a bitumen standard and Drainages in Temeke Municipal **Organization/Company:** Samadu (Tanzania) Limited **Duration:** Four (4) Months	**Bakari Khatibu** Managing Director Mob: 0712 838 583
13.	**Tender:** Supply of Uniforms, Office Equipment (Furniture, Workstations, 3 in 1 printer, Photocopier and Stationeries), Air Condition (Supply and Fix) **Organization/Company:** Samadu (Tanzania) Limited **Duration:** Four (4) Months	**Bakari Khatibu** Managing Director Mob: 0712 838 583

CLIMAX

UNIT LTD

Mwenge Tanzanite Tower .
P. O. Box 2016 Dar es Salaam

0753 209 947 | 0713 391 538

info@climaxunit.co.tz

Mwenge Tanzanite Tower .
P. O. Box 2016 Dar es Salaam

0753 209 947 | 0713 391 538

info@climaxunit.co.tz